

**There are 4 degrees
of damage:**

- Destroyed
- Major
- Minor
- Affected

WIND DAMAGE: SINGLE FAMILY DWELLING

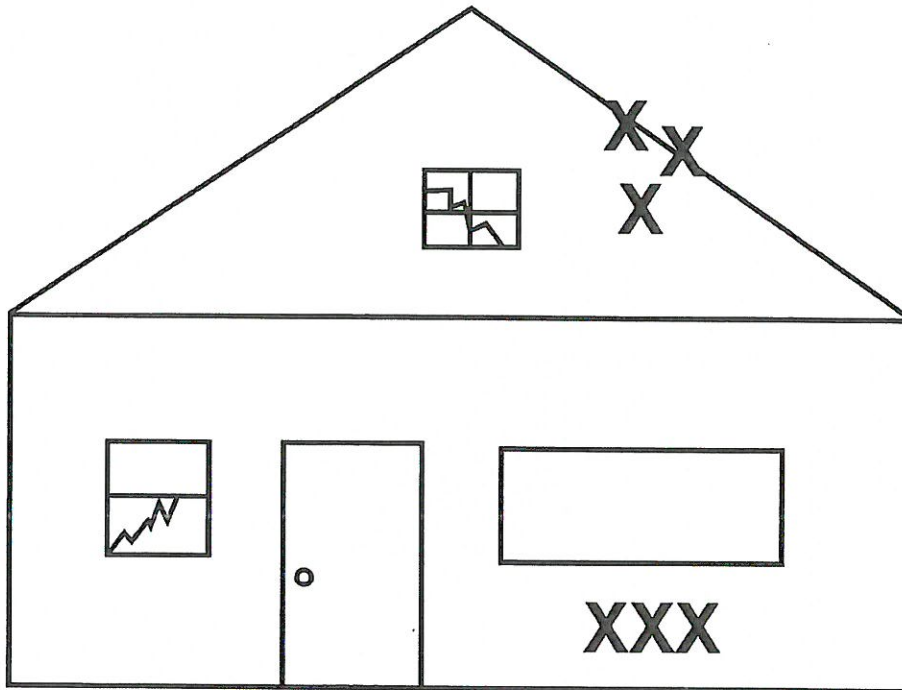

Examples:

- Some shingle damage
- Few broken windows
- Cosmetic damage to siding
- Repairable

AFFECTED

WIND DAMAGE: SINGLE FAMILY DWELLING



Examples:

- One (1) wall damaged
- Section of roof missing or damaged
- Repairable

MINOR

WIND DAMAGE: SINGLE FAMILY DWELLING

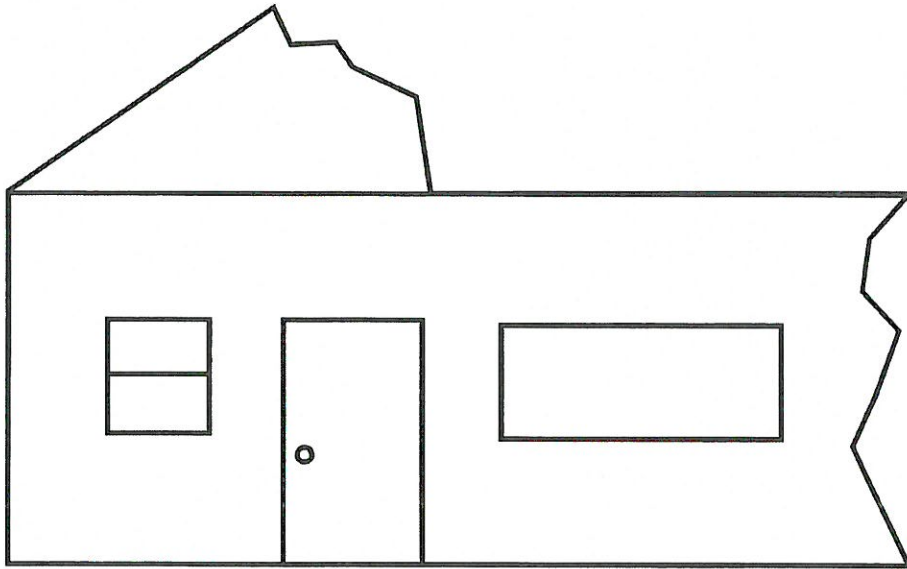

Examples:

- Substantial structural damage to walls, roof, etc.
- Repairable

MAJOR

WIND DAMAGE: SINGLE FAMILY DWELLING

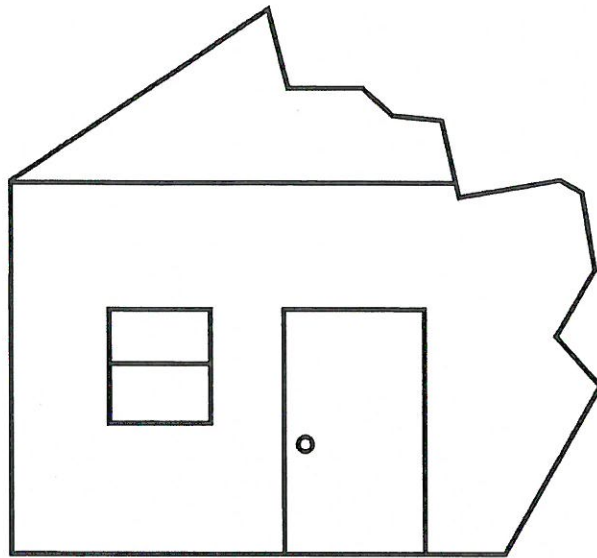

Examples:

- Total Loss
- Structure is compromised
- Not repairable

DESTROYED