Hiawatha!
ACTIVITIES | SERVICES | PROGRAMS
2023
REGISTER NOW
HIAWATHA.ACTIVITYREG.COM

THANK YOU SPONSORS

Finish your degree in 2023 at
UPPER IOWA UNIVERSITY

Scan QR Code for graduate and undergraduate programs >

319.777.7500 | cedarrapids@uiu.edu | uiu.edu
1641 Boyson Square Dr. | Suite 100 | Hiawatha, Iowa 52233

PRAIRIEWOODS
A Place of Peace and Transformation
www.Prairiewoods.org
319-395-6700
Walking Trails • Healthy Meals
Holistic Services • Meeting Spaces
Ecological & Spiritual Programming

airfxcr.com
AirFX Trampoline Park
Where Fun Gets Moving!
319-378-4247
1100 N 18th Ave, Hiawatha, IA 52233

We keep our class sizes small, priding ourselves on individualized attention along with a family friendly atmosphere.
Prestige DANCE STUDIO
319.200.4844
Enrolling students 12 months and up
prestigedancestudio.com

balanced FITNESS & HEALTH
Ready for a drug-free alternative to pain relief?
Our **Physical Therapist's** can help!
No Doctor's referral needed!
www.balancedfitnessandhealth.com 319.693.7745

Location
768 N Center Point Rd
Hiawatha, IA 52233
Hours
Tuesday - Sunday
7:00 a.m. - 2:00 p.m.
Phone
319-378-8885
Oscar's
"FRESH, HOMEMADE FOOD SERVED WITH A SMILE!"

PETERSEN PET HOSPITAL PC
Hiawatha's Only Small Animal Veterinary Hospital!
1031 Kacena Road, Hiawatha, IA 319-743-0554 wecare@petersenpethospital.com

CASA LAS GLORIAS MEXICAN GRILL
CEDAR RAPIDS

2023 New Years Resolution? Let us help
ANYTIME FITNESS HIAWATHA
Let us help you make 2023 your healthiest year yet Stop by the club or scan the QR code to kickstart your fitness journey for 2023.
TRAINING, NUTRITION, RECOVERY
24/7 ACCESS, COACHING AND SMALL GROUP TRAINING
(319) 289 8008
Hiawathaia@anytimefitness.com
255 Robins Road
Hiawatha IA 52233
More than just a gym, it's a community
SCAN FOR MENU
USE THE CAMERA ON YOUR PHONE

PASSION • PERFORMANCE • PURPOSE
Instructing students of all ages from 18 months to 18 years!
The Dancer's EDGE
www.dancersedgeonline.com

Hiawatha Parks & Recreation
101 Emmons Street • Hiawatha, IA 52233

Hours: Monday - Friday 7:30 a.m. - 4:00 p.m.

Phone: 319-393-1515
Fax: 319-393-1516

REGISTRATION

Online at
www.hiawatha.activityreg.com

In person at
Hiawatha City Hall

Our MISSION is to support and promote diversity and inclusiveness through the provision of a wide variety of high quality leisure programs and services that aim to serve the recreational needs of the Hiawatha community in an enjoyable, healthy and safe environment.

PARKS AND RECREATION **COMMISSION**

Members:
Christine Gust
Angie Hadley
Michelle McIllece
Charles Uthe
Chis Klostermann

The Parks & Recreation Commission is a volunteer board, which reviews and recommends policies, rules and budgets relating to parks, playgrounds, and recreation programs of the department. They meet on the second Tuesday of each month in the Hiawatha Council Chambers at 5:30 p.m. Agenda and minutes are posted on our website at www.hiawatha-iowa.com and at Hiawatha City Hall. If you have anything you would like discussed by the commission, please contact Director of Parks and Recreation, Kelly Willadsen, in advance of the meeting.

PHOTO **POLICY**

The Hiawatha Park and Recreation Department uses pictures of program participants in our City brochures, newsletters and website to show the many recreation activities available. If you do not want a picture of yourself or your child taken, please tell your class instructor or photographer.

VANDALISM

Each year Hiawatha taxpayers must cover the cost of repairing or replacing park facilities and vegetation that has been willfully damaged or destroyed. You can assist by reporting any acts of vandalism. If you see anyone vandalizing city parks, please phone the Hiawatha Police at 319-393-1212. Together we can keep our parks looking great!

FEES & **REFUNDS**

All fees are payable at the time of registration. Checks are to be addressed to the City of Hiawatha. No refunds are given once classes begin or rosters are created. There will be a $5 processing fee for all program refunds. Refunds are based on the discretion of the Director of Parks and Recreation and processed through the Director of Finance. Refunds will be mailed directly to you. Please allow 3-4 weeks to receive your check from the date of your request.

PARKS & REC **STAFF**

Kelly Willadsen
Director of Parks and Recreation
kwilladsen@hiawatha-iowa.com

Ambyr Severson
Recreation Coordinator
aseverson@hiawatha-iowa.com

Jeff White
Parks Technician
jwhite@hiawatha-iowa.com

Anna Tindal
Parks Technician
atindal@hiawatha-iowa.com

CLEAN UP DATES

April 22	Earth Day at Public Works Building
April 22	Tree Distribution at Guthridge Park 10th Avenue
April 24	Yard Waste and Brush Collection
May 6	City-Wide Garage Sales
May 8	Amnesty Collection
October 23	Yard Waste, Brush and Leaves Collection
November 6	Leaves Only Collection
November 20	Leaves Only Collection

Hiawatha!™
Say hello to a great place to live, work and play

PROGRA.M.S

HIAWATHA SOCCER

First Federal CREDIT UNION

May 31 through June 29
AirFX Soccer Fields | Ages 3 - 4

Hiawatha Soccer, proudly sponsored by First Federal Credit Union, introduces your child to organized soccer in a friendly, fun and non-competitive environment. Coaches will help players learn a variety of soccer skills including ball control, shooting and passing. They will also learn teamwork and sportsmanship. Our program offers a lot of fun for players as well as parents. Sessions will consist of practices and scrimmages.
Makeup Dates: July 5 & 6

Day	Time	Fee by 3/31	Fee after 3/31	Deadline
Mon/Wed	6:00 - 6:30 p.m.	$25	$30	April 30
Tues/Thurs	6:00 - 6:30 p.m.	$25	$30	April 30

REC UNITED SOCCER

June 14 - July 26
Tuma Soccer Complex | Ages 5 - 10

Hiawatha, Marion and Cedar Rapids Parks and Recreation Departments have combined to bring you a new recreation summer soccer league for all ages and abilities. Focus will be placed on learning age appropriate skills and fundamentals to better enhance the players ability and understanding of the game of soccer. An emphasis will be placed on teamwork and good sportsmanship by all involved. If your child is looking for a summer soccer program, this is the league for them! There will be a separate girls and boys division for each age group. Shin-guards and cleats are recommended.

Day	Time	Fee	Deadline
Wed	6:00 or 7:00 p.m.	$45	May 5

BLASTBALL

WCI WORLD CLASS INDUSTRIES

July 12 - August 9
Guthridge Park | Ages 3 - 4

Blastball, proudly sponsored by World Class Industries, is an exciting introductory game to baseball and softball for boys and girls. The game uses a foam bat and ball, no gloves required. Blastball teaches the basics of T-ball, baseball and softball; hitting, throwing and fielding, while emphasizing the importance of teamwork and sportsmanship.
Makeup Dates: August 14 - 15

Day	Time	Fee by 5/12	Fee after 5/12	Deadline
Mon/Wed	6:00 - 6:30 p.m.	$25	$30	June 12

TENNIS LESSONS

Session One June 7 - June 28
Session Two July 5 - July 26
Guthridge Park | Ages 4 - 13

Hiawatha is offering tennis lessons through Smithfield Tennis & Pickleball Center! Classes will be held at the tennis courts located in Guthridge Park. Only rain dates will be made up. Payments will be for the entire session, not pro-rated for missed classes. Minimum class size will be 2 with a maximum of 6 students. If there are fewer than 2 students registered, the class will be cancelled.

Age	Day	Time	Fee
4 - 6	Wed	4:00 - 4:45 p.m.	$70
7 - 10	Wed	5:00 - 6:00 p.m.	$70
11 - 13	Wed	6:00 - 7:00 p.m.	$70

HIAWATHA KIDS LEAGUE

Mid-April through Mid-July
Guthridge Park | AK - 9th Grade

T-Ball through Senior Baseball and Softball offered through Hiawatha Kids League. Guarantee your child a spot on a team by registering before January 31, 2023.

For information visit
www.HiawathaKidsLeague.com
or call Peg Bader at 319-393-9175

WHY COACH YOUR CHILD'S TEAM?

Lindsay McGrath has been coaching her daughter's Soccer and Blastball teams since the summer of 2021. When asked about her experience she stated, "*Coaching through Hiawatha Parks and Rec has been a very rewarding experience! It allowed me to not only gain additional time with my daughter, but also get involved in our community. It was such a joy to see them learn and grow over the season - improving every time we practiced and played! Ambyr and the team at Hiawatha Parks and Rec made it extremely easy! They are extremely organized, provide resources and practice plans and make it fun for everyone involved! I would highly recommend it to any parent!*" If you would like to become a coach, contact Ambyr Severson at aseverson@hiawatha-iowa.com

McGrath Family of Dealerships

RED CROSS BABYSITTING COURSE

February 27
October 23
Hiawatha Community Center | Age 11-15

American Red Cross Babysitter's Training will provide youth who are planning to babysit with the knowledge and skills necessary to safely and responsibly give care for children and infants. This training will help participants to develop leadership skills; learn how to develop a babysitting business, keep themselves and others safe and help children behave; and learn about basic child care and basic first aid. Participants are required to bring a sack lunch.

Day	Date	Time	Fee	Deadline
Mon	February 27	9:00 a.m. - 3:00 p.m.	$75	March 16
Mon	October 23	9:00 a.m. - 3:00 p.m.	$75	September 30

FAMILY FORMAL - NEW!

FSB myfsbonline.com | Member FDIC

September 22nd
Hiawatha Community Center | All Ages Welcome

We invite you and yours to attend the inaugural Hiawatha Family Formal! A semi-formal dance for families in Hiawatha and surrounding areas. Complete with a dj, dancing, photo booth, snacks, desserts and much more! Proudly sponsored by Farmers State Bank.

Day	Date	Time	Fee	Deadline
Fri	September 22	6:00 p.m. - 8:00 p.m.	$5/person	September 8

LETTERS FROM SANTA

November 15 - December 15

Add a little magic to the season and register to receive a letter from Santa. Santa will write a letter to your child in an easy to read format. The letter will be mailed directly from Santa's workshop so your child will be overjoyed to see his or her name on the envelope with Santa's return address in the corner. Santa would love to write to your children, grandchildren, nieces or nephews, no matter where they live! So, let the elves know if you would like to receive a letter this year!

Dates	Fee	Deadline
November 15 - December 15	$3	December 15

ADVENTURE CAMP

June 5 - August 4
Guthridge Park | Kindergarten - 5th Grade

Participants will have opportunities to listen and learn from exciting speakers, participate in community service projects and engage in additional fun activities. This program encourages developing friendships and group participation. Children will meet at the Green Pavilion in Guthridge Park and are required to bring sack lunches and a snack each day. A schedule of activities will be available to participants one week before each session begins. T-shirt included. Limited to 24 registrants.

Week	Date	Time	Fee	Deadline
1	June 5 - 9	8:00 a.m. - 4:00 p.m.	$125	Until Filled
2	June 12 - 16	8:00 a.m. - 4:00 p.m.	$125	Until Filled
3	June 19 - 23	8:00 a.m. - 4:00 p.m.	$125	Until Filled
4	June 26 - 30	8:00 a.m. - 4:00 p.m.	$125	Until Filled
5	July 10 - 14	8:00 a.m. - 4:00 p.m.	$125	Until Filled
6	July 17 - 21	8:00 a.m. - 4:00 p.m.	$125	Until Filled
7	July 24 - 28	8:00 a.m. - 4:00 p.m.	$125	Until Filled
8	July 31 - August 4	8:00 a.m. - 4:00 p.m.	$125	Until Filled

Financial Assistance may be available through Friends of Hiawatha Parks and Recreation Foundation. Call 319-393-1515 x3 for more info.

IOWA STATE UNIVERSITY Extension and Outreach

LINN COUNTY DAY CAMPS - NEW!

Hiawatha Community Center | Various Ages

Iowa State Extension and Outreach Linn County 4-H offers quality summer day camps in our community. The day-long camps are educational, interactive, and sure to keep your child's attention. Registration begins in February for summer camps. Limited number of spots available for each camp. For complete details and registration info, please visit: https://www.extension.iastate.edu/linn/summer-programs
Questions: linn4h@iastate.edu / 319-377-9839

DATES	GRADE	TIME	COST
July 12 Chef Challenge	K - 2nd	9a.m. - 3p.m.	$30
August 7 Art Adventures	K - 2nd	9a.m. - 3p.m.	$30
August 9 Culinary Creations	3rd - 5th	9a.m. - 3p.m.	$30

SNAPOLOGY AFTER SCHOOL CLUB

Hiawatha Community Center | K - 5th Grade

Snapology provides fun, hands-on STEM experiences for students in grades kindergarten through 5th grade. From Robotics to Engineering to to Animation, there's something for everyone. Your child will use LEGO® bricks, K'Nex and technology to make learning fun. Snacks provided!

Day	Session	Time	Fee
Fri	April 14 - May 12	2:30 - 4:30 p.m.	$35/week

YOGA WITH WENDY

Hiawatha Community Center | Teen - Adult

Yoga is a practice that connects the body, breath and mind. Wendy uses physical postures, breathing exercises, and meditation to help improve your overall health.

Day	Session	Time	Fee	Deadline
Mon	February 27 - March 20	6:00 p.m.	$35	February 26
Mon	June 5 - July 24	6:00 p.m.	$70	June 4
Mon	September 11 - October 16	6:00 p.m.	$50	September 10
Mon	November 20 - December 11	6:00 p.m.	$35	November 19

UKULELE CLASS

February 1 - March 29

Hiawatha Community Center | Teen - Adult

Learn the basics of ukulele including chords, strumming, and melody. You'll come away with several songs under your fingers and the ability to figure out more on your own. Students should come to the first class with their own ukulele — or borrow from our limited supply.

Day	Time	Fee	Deadline
Wed	5:15 - 6:00 p.m.	$120	January 29

WINE AND DESIGN

Hiawatha Community Center

Round up your favorite friends, drinks and snacks and come make a craft with Nichol from Designs on Willow! Register at designsonwillow-ia.square.site/

Date	Time
February 12	2:00 p.m.
April 5	6:00 p.m.
May 3	6:00 p.m.
September 13	6:00 p.m.
November 15	6:00 p.m.

SENIOR PROGRAMMING

Hiawatha Community Center | Ages 55+

BINGO

Tuesdays at 9:00 a.m.

Bring your nickles and join this fun and friendly group!

FRESH CONVERSATIONS

4th Tuesday of each month at 11:00 a.m.

This fun nutrition program is designed to promote better eating and physical activity. Participants receive a Fresh Conversations newsletter that has great information about nutrition and health. It also contains a monthly recipe which the participants get to taste.

HAND & FOOT/CANASTA

Tuesdays at 12:00 p.m.

No experience necessary. Drop in and join the fun!

FREE MONTHLY POUND WITH SABRINA

Hiawatha Community Center | All ages welcome!

All are welcome to attend this free full-body cardio workout using lightly-weighted drumsticks, called Ripstix! Bring a yoga mat, water bottle and towel!

Day	Date	Time
Thurs	January 19	6:00 p.m.
Thurs	February 9	6:00 p.m.
Thurs	March 9	6:00 p.m.
Thurs	April 13	6:00 p.m.
Thurs	May 18	6:00 p.m.
Thurs	June 8	6:00 p.m.
Thurs	July 13	6:00 p.m.
Thurs	August 10	6:00 p.m.
Thurs	September 14	6:00 p.m.
Thurs	October 12	6:00 p.m.
Thurs	November 16	6:00 p.m.
Thurs	December 14	6:00 p.m.

MINDFULNESS & MOVEMENT

January 23 - February 13

Hiawatha Community Center | Adult

Mindfulness & Movement for stress and anxiety reduction brought to you by Dance Garage. Instructor, Cassie, is an occupational therapist, health promotion practitioner, and dance choreographer who helps women overcome stress and anxiety to find self-fulfillment, passion, and joy. This 60 minute class is designed for all physical ability levels. Bring a yoga mat and journal for reflection.

Day	Time	Fee
Mon	6:00 - 7:00 p.m.	$35/ class or $100 if registering for all four classes

Snapology

DATES	AGES	TIME	COST
MAY 6			
ROBLOX LEGO WORKSHOP	5-14	9:00 A.M.	$40
PREHISTORIC ROBOTICS WORKSHOP	7-14	1:00 P.M.	$50
AUGUST 5			
MADRIGAL MAGIC WORKSHOP	5-14	9:00 A.M.	$40
RESPONSIVE ROBOTICS WITH CUBELETS	6-14	1:00 P.M.	$50
OCTOBER 14			
MONSTER MANIA	5-14	9:00 A.M.	$40
FRANKENSTEIN ROBOTIC WORKSHOP	7-14	1:00 P.M.	$50
OCTOBER 21			
SKELETON WORKSHOP	7-14	9:00 A.M.	$50
MONSTER MANIA	5-14	1:00 P.M.	$40
NOVEMBER 18			
SPACE WARS ROBOTICS	7-14	9:00 A.M.	$50
CASTLES AND KINGDOMS	5-14	1:00 P.M.	$40
DECEMBER 16			
HOW THE GRINCH STOLE BRICKS	5-14	9:00 A.M.	$40
WINTER HOLIDAY ROBOTICS	7-14	1:00 P.M.	$50

CLASSES TAKE PLACE IN THE HIAWATHA COMMUNITY CENTER
REGISTER AT SNAPOLOGY.COM/LOCATION/HIAWATHA

SPECIAL EVENTS

EASTER EGG HUNT

April 8 at 9:00 a.m.

Guthridge Park | 10 & under

The annual Hiawatha Easter Egg Hunt is a free event filled with surprises! Search for eggs in the grass at Guthridge Park. The Hiawatha Easter Bunny will be on site for pictures too! Event is held rain or shine.

FALL FESTIVAL

October 29

Guthridge Park | All Ages

Put your costumes on and join us for free tricks and treats at the last Hiawatha Farmers Market of the year!

- Trick or Treating
- Dance performances
- Costume Contest

Day	Date	Time	Fee
Sun	October 29	10:00 a.m. - 1:00 p.m.	Free!

STRICTLY TEAL TRUNK OR TREAT

October 27

Guthridge Park | All Ages

Strictly TEAL Trunk or Treat provides children with food allergies or special diets on opportunity to trick or treat in a safe environment without all the candy! Trinkets are limited to the first 200 children. Are you apart of a business or group that is interested in hosting a trunk? Contact Ambyr at aseverson@hiawatha-iowa.com or 319-393-1515 x220.

Day	Date	Time	Fee
Fri	October 27	4:30 - 5:30 p.m.	Free!

HIAWATHA CITY-WIDE GARAGE SALES

May 6

Register your address at www.hiawatha-iowa.com Maps will be available at Hiawatha City Hall on Wednesday, May 3. Deadline to have your address included is April 26.

TOUCH A TRUCK

August 4

Guthridge Park 10th Avenue Parking Lot | All Ages

Learn about and explore trucks, construction vehicles, and public safety equip.m.ent that they know and love! Kids of all ages will climb, run around, sit in and even honk horns of many types of trucks and vehicles! Event is free but please bring a non perishable food donation to help support HACAP Food Reservoir!

Day	Date	Time	Fee
Fri	August 4	4:00 - 6:00 p.m.	Free!

HIAWATHA ADOPT A STREET TREE PROGRAM

FREE

We need your help to rebuild Hiawatha's urban canopy! Hiawatha lost nearly 600 right-of-way trees during the 2020 derecho. As part of the Derecho recovery efforts, Hiawatha has made replanting trees a priority over the next several years.

We invite you to plant a FREE tree in the right-of-way of your residence thanks to Trees Forever and the Urban Forestry Fee. Limited quantity available. First come, first served!

The primary goal of the Adopt a Street Tree program is to help plant and care for new trees in the Hiawatha Community. Caring for a tree for the first four to five years increases the likelihood of its survival. Your assistance helps rebuild the City Canopy while helping City Staff with tree maintenance needs.

Questions? Contact: 319-393-1515 or rjasa@hiawatha-iowa.com

Registration will be available April 3rd
Pick up your tree on April 22nd between 9:00am-11:00am at Guthridge Park

*Trees are limited to the first 60 applicants

HOLIDAY TREE LIGHTING

November 30

Village Center Plaza | All Ages

Join us for the Holiday Tree Lighting Ceremony in front of City Hall in Village Center Plaza on November 30th! Meet Santa, enjoy some hot cocoa and enjoy a fun holiday tradition!

The City of Hiawatha Parks and Recreation Department is looking for the official Holiday tree for the 2023 season. Residents who are willing to donate a 20 foot or taller pine or spruce tree to be displayed at the Village Center Plaza are encouraged to call 319-393-1515.

The tree will be removed and transported to the Village Center Plaza and decorated for the 2023 holiday season. The official tree lighting will be held on Thursday, November 30, 2023. A brief history of the tree will also be presented. This service is completely free of charge and includes the removal of the tree.

Please keep in mind the following guidelines:
The tree should be at least 20' or taller.
The tree must be an evergreen, pine or spruce tree.
The tree must be close to a main road for easy access for removal and transportation.
Trees will be reviewed by the City and selected from the donation list.
Other factors such as shape and how full the tree is may be considered.

For questions about tree donations, please contact the Parks Department at 319-393-1515 x3.

Day	Date	Time	Fee
Thurs	November 30	5:30 p.m. - 6:30 p.m.	FREE

METRO KIWANIS VALENTINES DAY PANCAKE BREAKFAST

Hiawatha Community Center
Saturday, February 11th
8 a.m. - 11 a.m.

FOOD TRUCK FRIDAYS

Every Friday in June and July

Village Center Plaza | All Ages

We can't wait to welcome Food Truck Fridays to the Village Center Plaza from 11am - 2p.m. every Friday during June and July! Each week will feature two new food trucks! Watch Hiawatha Parks and Recreation's Facebook page for menus!

Day	Date	Time
Fri	June & July	11:00 a.m. - 2:00 p.m.

HOLIDAY LIGHTS PARADE

December 14

Bundle up and get ready to witness Hiawatha's 4th annual Holiday Lights Parade featuring Mr. and Mrs. Claus! If you don't see your house on the map then bunker down in the parking lot of Guthridge Park (10th Avenue side!) to watch the show! And don't forget, Santa's watching!
*Route map will be available at www.Hiawatha-Iowa.com closer to the event date of the event.

Day	Date	Time	Fee
Thurs	December 14th	5:30 p.m. - 7:00 p.m.	FREE

Hiawatha!

Music in the Park

6-9PM

FRIDAY EVENINGS
GUTHRIDGE PARK
FREE ADMISSION

AUGUST 4TH
THE DETOUR BAND
70'S & 80'S CLASSIC ROCK & TOP COUNTRY

AUGUST 11TH
JUNIPER STREET
CLASSIC TO CONTEMPORARY ROCK

AUGUST 18TH
NOTHING'S REAL
90'S ROCK FAVORITES

AUGUST 25TH
RICHIE LEE
& THE FABOULOUS 50'S

FREE FA.M.ILY FRIENDLY ACTIVITIES EACH WEEK!

CONCESSIONS PROVIDED BY THE METRO KIWANIS CLUB

AirFX™ Trampoline Park

GreenState CREDIT UNION

FRIENDS OF HIAWATHA PARKS & RECREATION FOUNDATION

The Friends of Hiawatha Parks and Recreation Foundation was formed in 2011 with the mission of supporting Hiawatha's public parks, open spaces, recreational programs and special events. In recent years they have supported the department by

- Purchasing a 20' Inflatable Movie Screen
- Replacing drinking fountains with bottle fillers
- Funding Adventure Camp speakers & activities
- Donating warm clothes to local Elementary Schools
- Purchasing Playground Equipment and new Picnic Tables

All events listed on this page are sponsored by Friends of Hiawatha Parks and Recreation Foundation.

If you would like to get involved or have questions in regards to events or projects contact Friends of Hiawatha Parks and Recreation Foundation President, Rod Jasa at rjasa@hiawatha-iowa.com

EGG MY YARD

Sunday, April 9

Wake up Easter morning to find fun filled eggs hidden throughout your yard from the Easter Bunny! Find more information at www.2023eggmyyard.eventbrite.com

BIKE HELMET GIVEAWAY

Sunday, May 7

Hiawatha Farmers Market | All Ages

All are invited to a FREE Bike Helmet Giveaway compliments of Iowa Association of Justice.
Time: 10:00 a.m. - 1:00 p.m.
Location: 10th Avenue Parking Lot of Guthridge Park
Fee: Free while supplies last

IOWA ASSOCIATION FOR JUSTICE

MOVIES UNDER THE MOON

Friday, July 14 at 9:00p.m.

Village Center Plaza | All Ages

Friday, August 11 at 9:00p.m.

Guthridge Park | All Ages

Families, pack your blankets, chairs and coolers for a free movie under the moon! Follow Friends of Hiawatha Parks and Recreation Foundation on Facebook for movie title announcements!

TINY TOTS TRIATHLON

Friday, August 11

Guthridge Park | Ages 4 - 13

Kids ages 3–9 years old will bike, get wet and run their way to the finish line! Parent assistance is required. All participants will receive a medal at the finish line.
https://tinytottriathlon2023.eventbrite.com

HIBRAI

August 19 - August 20

Hiawatha Community Center | 18+

Join us for our 20th Annual Hiawatha Bike Ride Around Iowa - aka HiBRAI! This 110-mile, intermediate bike ride will take us from Hiawatha to Riverside Casino and Golf Resort and back after an overnight stay!

REGISTER HERE
FOR HIBRAI
HIBRAI.EVENTBRITE.COM

REINDEER RUN

Saturday, December 2 at 9:00 a.m.

Fay M. Clark Park | All Ages

Bring your holiday cheer as you run, walk or prance your way through a 3-mile fun run in Hiawatha! Each participant will receive a stocking hat with their registration along with hot cocoa, candy canes, cookies and an opportunity to meet the holiday Llama's from Prairie Patch Farm!

REGISTER HERE
FOR REINDEER RUN
REINDEERRUN2023.EVENTBRITE.COM

RIDE TO WRIGLEY

Friday, July 21

Fay M. Clark Park | All Ages

Join us for a chartered trip to one of baseball's greatest and most historic venues...Wrigley Field. Leave the transportation and parking to us and travel in comfort in a chartered motor coach to watch the Chicago Cubs battle their contender from the bleachers. Food and drink is permitted on the bus.

Ages: Must be accompanied by an adult if under 18
Fee: $155 per person—Limited number of spots available.
Pick-Up/Drop-Off Locations: Target on Blairs Ferry Road
Time: Bus leaves at 5:30 a.m. arrives back around 11:00 p.m.
Registration Deadline: Until all tickets are sold!
Sponsored by Marion Parks and Recreation Department and Friends of Hiawatha Parks and Recreation Foundation

REGISTER HERE
FOR RIDE TO WRIGLEY
RIDETOWRIGLEY2023.EVENTBRITE.COM

NOTHING COMPARES TO THE IOWA STATE FAIR

Thursday, August 17th

Fay M. Clark Park | All Ages

Join us for a ride to Des Moines and enjoy a day at the fair! Bus trip includes transportation and fair ticket. Open To All

Ages: Must be accompanied by an adult if under 18
Fee: $45 per person
Time: Bus leaves at 8:00 a.m. arrives back around 8:00 p.m.
Pick-Up/Drop-off location: Hiawatha City Hall

REGISTER HERE
FOR IOWA STATE FAIR
IOWASTATEFAIRBUSTRIP2023.EVENTBRITE.COM

AUGUST 19 - 20, 2023

Hiawatha's Bike Ride Around Iowa
HIBRAI
20 years

2 DAY - 110 MILE BIKE RIDE WITH OVERNIGHT STAY AT RIVERSIDE CASINO & GOLF RESORT for $139.95 + Tax
Registration starts at $55.00

Hiawatha! Pavilion Rentals

RENTAL TIMES:
8:00 a.m. - 3:00 p.m.
4:00 p.m. - 10:00 p.m.
8:00 a.m. - 10:00 p.m.

RESIDENT FEES	NON-RESIDENT FEES
$45 per time slot	$55 per time slot
$90 all day	$110 all day

*$10 fee applied if rental is over capacity

Blue Pavilion

Yellow Pavilion

Green Pavilion

Red Pavilion

Brown Pavilion

Teal Pavilion

Turtle Creek Park

Village Center Plaza

Inflatable Application:
$25 with pavilion rental. Contact Hiawatha Parks and Recreation for additional information at 319-393-1515 extension 3.

Weather permitting, park pavilions open around the 15th of April and close around the 15th of October.

Splashpads open Memorial Day Weekend and close Labor Day Weekend

Tucker Park:
101 B Ave.
Pavilions available:
- Yellow (capacity 50)
- Blue (capacity 65)

Amenities include:
- Splash pad (open 10 a.m. to 8 p.m.)
- 0.3 mile paved trail
- Playground updated in 2021
- Restrooms attached to Yellow Pavilion

Guthridge Park:
704 Emmons St.
Pavilions available:
- Red (capacity 80)
- Green (capacity 50)
- Brown (capacity 80)

Amenities include:
- Splash pad (open 10 a.m. to 8 p.m.)
- Outdoor learning center
- Playground equip.m.ent
- 0.8 mile paved trail
- 5 youth ball diamonds
- 2 lighted basketball courts
- 2 sand volleyball courts
- 2 lighted tennis courts
- 2 playground areas
- Restrooms near or attached to the pavilions

Fay M. Clark Memorial Park:
1200 N 18th Ave.
Pavilions available:
- Teal (capacity 80)

Amenities include:
- 18-hole disc golf course
- 0.7 mile paved trail
- Playground equip.m.ent
- Restrooms attached to pavilion

Turtle Creek Park:
2915 Fitzroy Rd.
Amenities include:
- Splash pad
- Playground area
- 0.5 mile paved trail

Village Center Plaza:
101 Emmons St.
Amenities include:
- Fountains
- Bike repair station
- Restrooms
- Wall seating

DAVE WRIGHT
WRIGHT CARS • WRIGHT PLACE • WRIGHT PRICE
NISSAN SUBARU

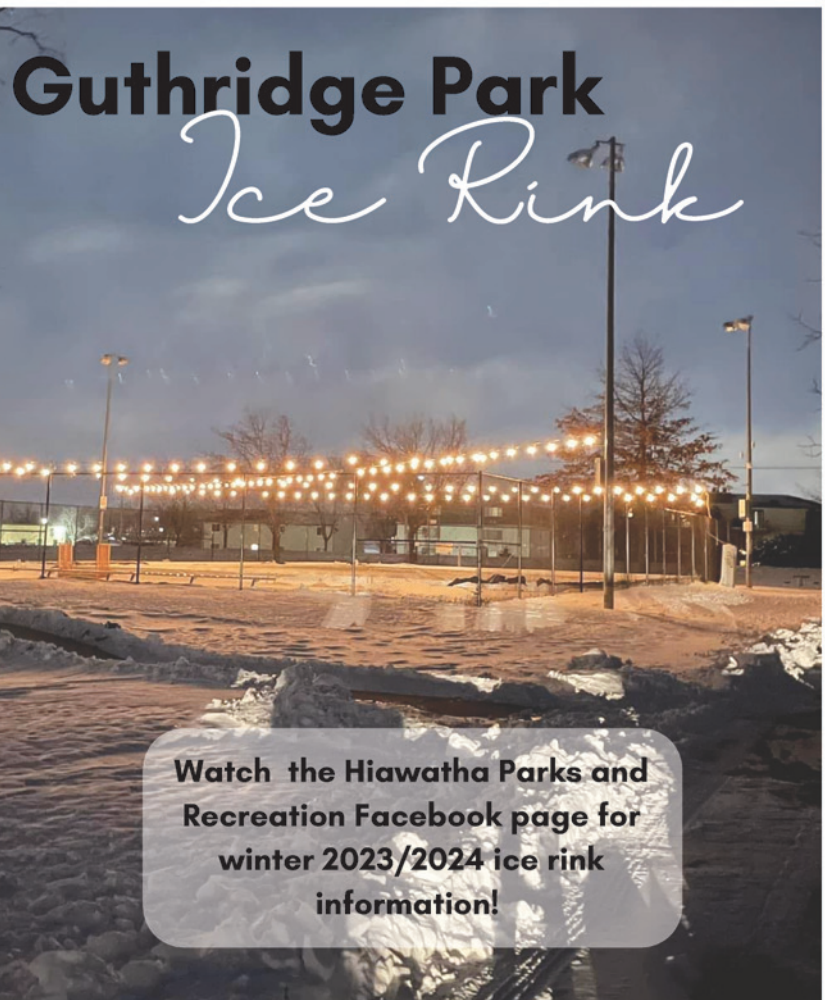

Dave Wright Family Dog Park

711 Kainz Dr.

Located right off the Cedar Valley Nature Trail

The Dave Wright Family Dog Park is a 2-acre park located just south of Boyson Road along the Cedar Valley Nature Trail. It came together thanks to agreements between the City, Linn County and nearby Dave Wright Auto. The collaborative efforts have created a dog park unlike any other in the area! We are excited to provide your K-9 companions a place they can exercise, play and enjoy the outdoors!

DOG PARK RULES

- Use of the Dog Park is at the owner/handler's own risk. Users agree to hold the City of Hiawatha harmless for any injury or damages while using the Dog Park.
- Hours are sunrise to sunset.
- Puppies younger than 16 weeks old are not allowed.
- Dogs with known histories of aggression, fighting or biting are not allowed. Any dog exhibiting aggressive or unruly behavior is required to be removed by the handler immediately. Dog owners will be held liable for their dog's actions. If your dog gets into an altercation please exchange contact information with the other dog owner(s).
- Handler's must be a minimum of 16 years old. Children 15 and younger must be accompanied by an adult at all times.
- There is a maximum of two dogs allowed per handler.
- No wheeled or motorized vehicles are allowed unless used for a disability.
- Dogs must enter and exit the Dog Park on a leash. Once inside the fence, handlers may unleash their dog. Dog handlers are responsible for carrying a leash for each dog within the park while staying within eyesight and voice control of their dog(s) at all times. Dogs cannot be left unattended at any time.
- All owners/handlers must clean up after their dog(s) in all areas of the Dog Park. Please use the provided waste bags and receptacles within the Dog Park.
- Dogs are not allowed to dig inside the Dog Park. Dog owners are responsible for filling in any holes created by their dog(s).
- Female dogs in heat are not allowed in the Dog Park. Non-neutered male dogs should be closely monitored at all times.
- No animal or human food is allowed within the Dog Park, other than small training treats.
- Electric, metal, prong, pinch or spike collars are not allowed.
- Sick, lame or injured dogs are not allowed in the Dog Park.
- Dogs must be current on all vaccinations. Dog Handlers must have vaccination documentation with them when visiting.
- In the Small Dog Area, dogs must be less than 13" at the shoulder and weigh no more than 25 pounds.
- All dogs are allowed in the Large Dog area, but please keep in mind that it is possible for small dogs to be accidentally injured by larger dogs.

Hiawatha **Community Center**

WEDDINGS • BIRTHDAYS • ANNIVERSARIES
FUNDRAISERS • MEETINGS • GRADUATIONS
101 Emmons Street Hiawatha, IA 52233

AMENITIES

- 250 people standing
- 168 chairs
- 21 eight foot rectangular tables
- Catering kitchen
- Audio Visual equipment (additional $40)
- Handicap accessible
- Room size 62' x 42'
- Large restrooms
- Alcohol allowed with proper insurance

RESERVATIONS

- Monday - Friday 4:00 p.m. - 11:00 p.m.
- Saturday & Sunday 7:00 a.m. - 11:00 p.m.
- Damage Deposit $300
- $50 Cancellation fee
- No refund without 72 hour notice

FEES

Hiawatha Resident:

- Monday - Friday $200
- Weekend Rental $275

Non Resident:

- Monday - Friday $225
- Weekend Rental $300

*Special Rate Available for Non-Profits.
*Must be 21 years of age to rent the facility

Hiawatha!

2023 EVENTS CALENDAR

JANUARY

S	M	T	W	T	F	S
1	2	3	4	5	6	7
8	9	10	11	12	13	14
15	16	17	18	19	20	21
22	23	24	25	26	27	28
29	30	31				

FEBRUARY

S	M	T	W	T	F	S
			1	2	3	4
5	6	7	8	9	10	11
12	13	14	15	16	17	18
19	20	21	22	23	24	25
26	27	28				

MARCH

S	M	T	W	T	F	S
			1	2	3	4
5	6	7	8	9	10	11
12	13	14	15	16	17	18
19	20	21	22	23	24	25
26	27	28	29	30	31	

APRIL

S	M	T	W	T	F	S
						1
2	3	4	5	6	7	8
9	10	11	12	13	14	15
16	17	18	19	20	21	22
23	24	25	26	27	28	29
30						

MAY

S	M	T	W	T	F	S
	1	2	3	4	5	6
7	8	9	10	11	12	13
14	15	16	17		19	20
21	22	23	24	25	26	27
28	29	30	31			

JUNE

S	M	T	W	T	F	S
				1	2	3
4	5	6	7	8	9	10
11	12	13	14	15	16	17
18	19	20	21	22	23	24
25	26	27	28	29	30	

JULY

S	M	T	W	T	F	S
						1
2	3	4	5	6	7	8
9	10	11	12	13	14	15
16	17	18	19	20	21	22
23	24	25	26	27	28	29
30	31					

AUGUST

S	M	T	W	T	F	S
		1	2	3	4	5
6	7	8	9	10	11	12
13	14	15	16	17	18	19
20	21	22	23	24	25	26
27	28	29	30	31		

SEPTEMBER

S	M	T	W	T	F	S
					1	2
3	4	5	6	7	8	9
10	11	12	13	14	15	16
17	18	19	20	21	22	23
24	25	26	27	28	29	30

OCTOBER

S	M	T	W	T	F	S
1	2	3	4	5	6	7
8	9	10	11	12	13	14
15	16	17	18	19	20	21
22	23	24	25	26	27	28
29	30	31				

NOVEMBER

S	M	T	W	T	F	S
			1	2	3	4
5	6	7	8	9	10	11
12	13	14	15	16	17	18
19	20	21	22	23	24	25
26	27	28	29	30		

DECEMBER

S	M	T	W	T	F	S
					1	2
3	4	5	6	7	8	9
10	11	12	13	14	15	16
17	18	19	20	21	22	23
24	25	26	27	28	29	30
31						

- Free Monthly Pound
  1/19, 2/9, 3/9, 4/13, 5/18, 6/8, 7/13, 8/10, 9/14, 10/12, 11/16, 12/14
- Chase Norton Memorial Disc Golf Tournament 4/8
- Metro KIWANIS Valentines Pancake Breakfast 2/11
- Guthridge Park Easter Egg Hunt 4/8
- Friends Foundation Egg My Yard 4/9
  Friends Foundation Helmet Giveaway 5/7
  Friends Foundation Movie Under the Moon 7/14, 8/11
  Friends Foundation Ride to Wrigley Bus Trip 7/21
  Friends Foundation Tiny Tot Triathlon 8/11
  Friends Foundation Iowa State Fair Bus Trip 8/17
  Friends Foundation HiBRAI 8/19-8/20
  Friends Foundation Reindeer Run 12/2
- Farmers Market- Sundays, May - October
- Food Truck Friday's at the Plaza
  6/2, 6/9, 6/16, 6/23 6/30, 7/7, 7/14, 7/21, 7/28
- CR Municipal Band 7/4
- Music in the Park 8/4, 8/11, 8/18, 8/25
- Fireworks! 8/4
- Touch a Truck 8/4
- Hiawatha Police Department K9 Golf Outing 8/6
- Teal Trunk or Treat 10/27
- Fall Festival 10/29
- Hiawatha Fire Chili Supper 11/4
- Holiday Tree Lighting at the Village Center Plaza 11/30
- Holiday Lights Parade 12/14
- City Hall Closed
  2/20, 4/7, 5/29, 7/4, 9/4, 11/23, 11/24, 12/25, 12/26
- <u>Hiawatha Clean Up Dates</u>:
  Earth Day/Tree Distribution 4/22
  Yard Waste and Brush Collection 4/24
  City Wide Garage Sales 5/6
  Amnesty Day Pick Up 5/8
  Yard Waste, Brush and Leaves Collection 10/23
  Leaves Only Collection 11/6
  Leaves Only Collection 11/20

FOR MORE INFORMATION ON PROGRA.M.S AND ACTIVITIES VISIT WWW.HIAWATHA-IOWA.COM OR HIAWATHA PARKS AND RECREATION FACEBOOK PAGE

PRSRT STD
US Postage
PAID
Hiawatha, IA
Permit No. 33
ECRWSS

Postal Customer
Hiawatha, Iowa 52233

GET REGISTERED!

Online

All participants and renters must have an online account through Sportsman to process registrations and rentals. Its easy!
Visit **Hiawatha.activityreg.com**
Select **Create New Account** and add yourself and family members.
You will be able to register for programs and reservations!

In Person

Stop by the Parks and Information desk inside of Hiawatha City Hall located at 101 Emmons Street to register for programs or reserve a facility.
Register in person during office hours,
Monday - Friday, 7:30 a.m. to 4:00 p.m.

WE ARE HIRING

Do you enjoy being outdoors? Do you like working with people? Check out summer employment opportunities with Hiawatha Parks & Recreation. Must be 16 or older to apply.

Opportunities Available
Maintenance Staff
Adventure Camp Staff
Internships

Applications are available at Hiawatha City Hall or online at www.hiawatha-iowa.com

Online Account Reminders...

Facility Rental Policy I You are able to rent facilities one year in advance from the current date. For example, you can rent the community center and pavilions on May 1st, 2023 for May 1st, 2024. All rentals must be made 72 hours in advance.

Household Accounts I Please make sure to set up your household account and add ALL family members to your account to make the registration and reservation process quick and easy. Please verify all contact information is correct (phone number, email, address, dates of birth, etc.)

Accessing Your History I You can check your registration and reservation history by logging into your Sportsman account. You can view all members of your household and click on the member whose history you wish to view.

Waitlists I Once programs are full, you can elect to be added to a class waitlist, if available. This will only allow you to do this one time. We will do our best to try and accommodate people on waitlists when possible. Waitlist status does not guarantee you a spot in that program.

Financial Assistance I If you or your child would like to participate in a program but cannot afford the fee, please contact the Parks and Recreation office at (319) 393-1515 to discuss you options. Financial assistance is available for those who qualify.

Program Surveys I After the completion of the program, you may receive a post program survey. We ask that you please take a minute to complete the survey and tell us about your experience with the program. Our goal is to offer quality programming, and your feedback is key to helping us attain that goal.